

STATE OF THE COLLEGE 2019
presented by Indra K. Reddy, Ph.D.
Professor and Founding Dean

HEALTH SC
OF H. REYNOLD



OVERVIEW

- Our Community
- Faculty, Staff, and Student Spotlight
- Achievements and Advances in:
 - Education
 - Research & Scholarship
 - Service & Community Outreach
- Focus on Wellness and Student Success
- New Initiatives



IRMA LERMA RANGEL COLLEGE OF PHARMACY

OUR COMMUNITY



CURRENT STUDENTS

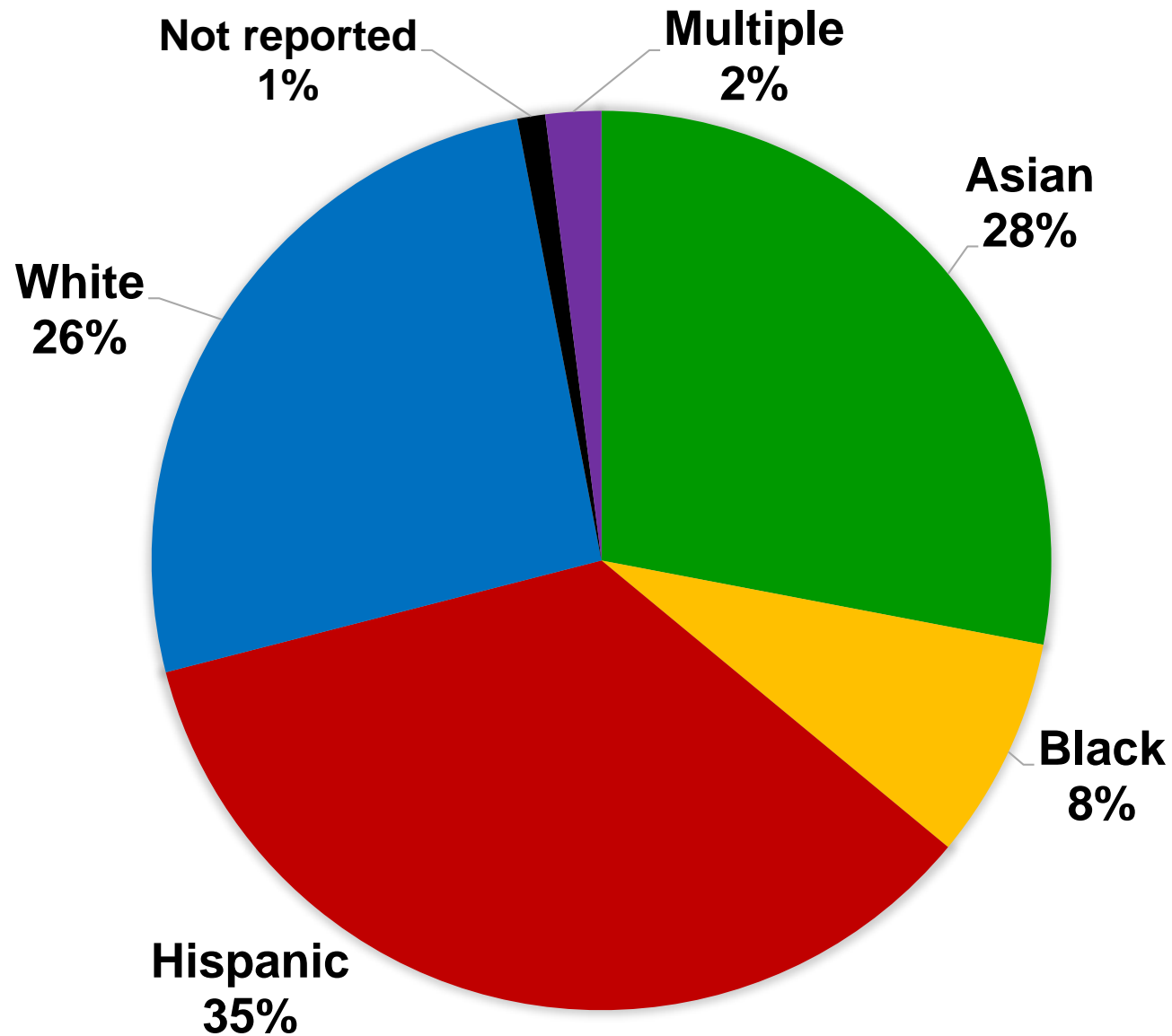

Classes 2020 to 2023
442 Enrolled

59% Women
41% Men

27% First
Generation



CLASS OF 2023

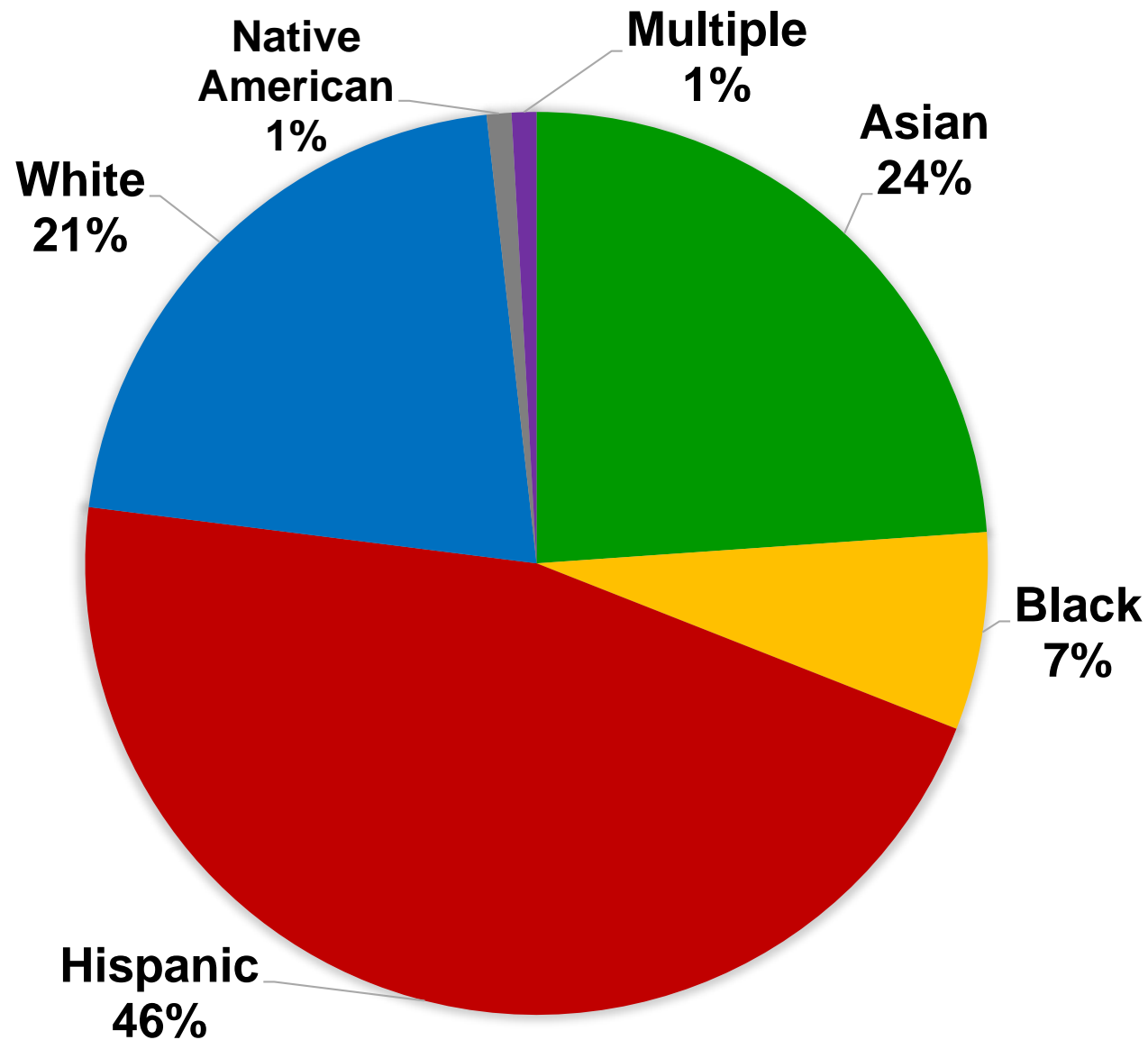

Class 2023
112 Enrolled

61% Women
39% Men

37% First
Generation



CURRENT FACULTY AND STAFF

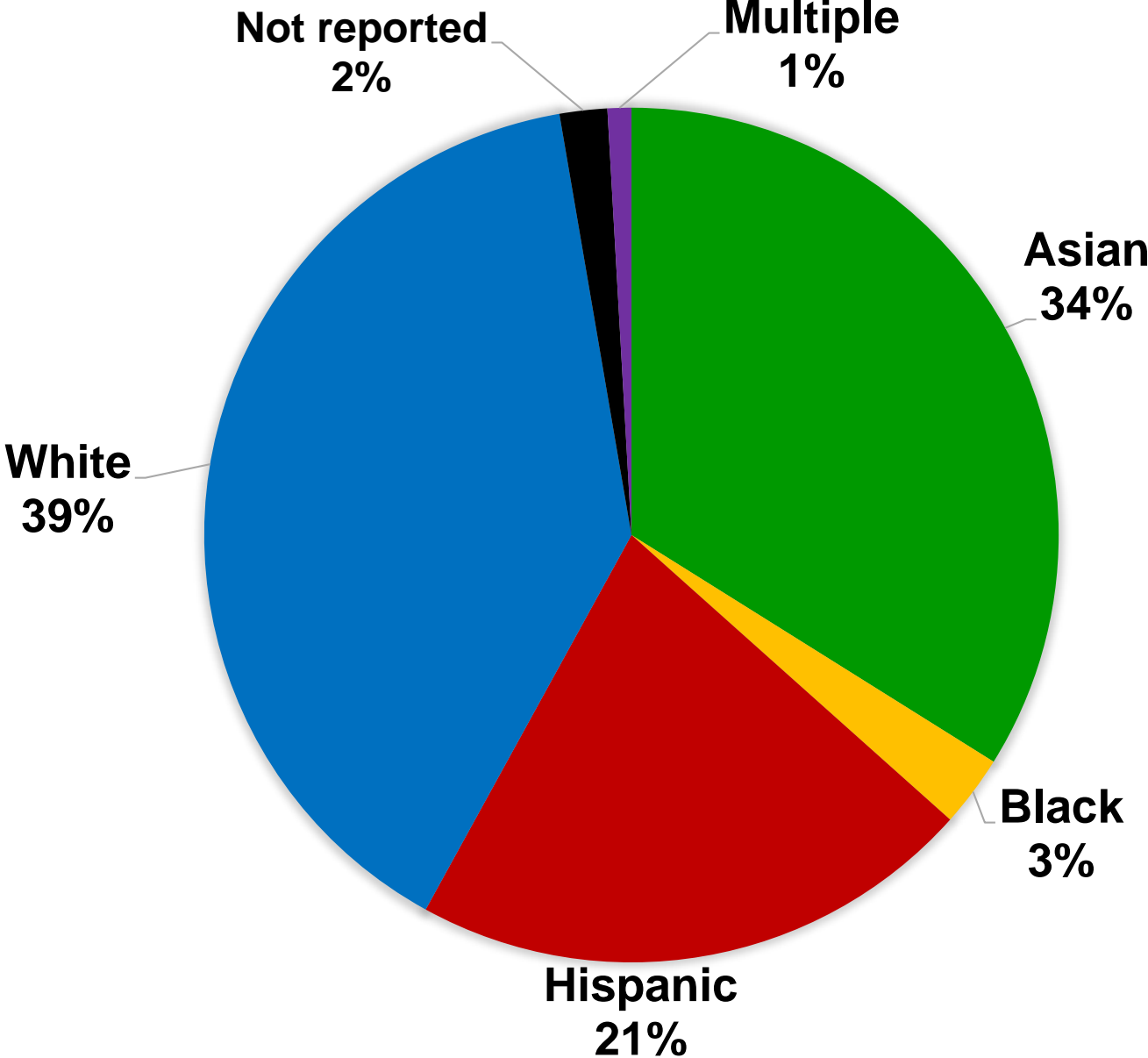

Employees

50 Faculty
40 Staff
22 Research
Personnel

NEW FACULTY AND STAFF



**Dr. Anne-Cécile
Mingle**



**Dr. Natalie
Rosario**



**Dr. Samikkannu
Thangavel**



**Will
Leschper**



**Tomas
Garza**

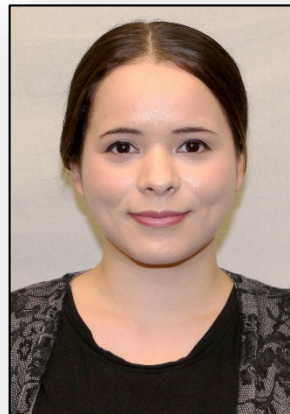

**Lace
Jaramillo**

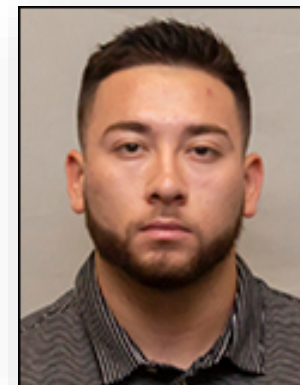

**Tristan
Verley**





FACULTY, STAFF, AND STUDENT SPOTLIGHT



TEXAS A&M UNIVERSITY
Irma Lerma Rangel
College of Pharmacy

TEACHERS OF THE YEAR



Dr. Sandy Diec
selected by P1
Students



Dr. Charlotte Farris
selected by P2
Students



Dr. Simi Gunaseelan
selected by P3
Students





TEACHING TEAMS OF THE YEAR

IPT VII: Infectious Diseases

- **Dr. Andrea Luce**
- **Dr. Hamed Aly Ismail**
- **Dr. Juan Bustamante**
- **Dr. Simi Gunaseelan**
- **Dr. Michael Horseman**
- **D. Ladan Panahi**
- **Dr. Jaye Weston**

IPT I: Electrolytes, Acid Base, Anemia and Kidney Diseases

- **Dr. Charlotte Farris**
- **Dr. Merlyn Joseph**



STAFF MEMBERS OF THE YEAR



Eva Bennett
Lead Office
Associate



Dr. Elaine Demps
Director for Instructional
Design & Support
Services



Lindsey Edrington
Administrative
Associate



Charles Suarez
Business
Administrator



PRECEPTORS OF THE YEAR



Dr. George Udeani
Corpus Christi Medical Center



Dr. Sandy Diec
Baylor Scott & White



PROMOTION AND TENURE



E. Paul Holder, PharmD

Promotion to Instructional
Associate Professor of
Pharmacy Practice



Lin Zhu, PhD

Promotion to Associate Professor
of Pharmaceutical Sciences
Awarded Tenure



TEXAS A&M UNIVERSITY
Irma Lerma Rangel
College of Pharmacy

AWARDS AND FELLOWSHIPS



Dr. Hamed Aly Ismail

The Association of Former Students
Distinguished Achievement College
Level Teaching Award



Dr. Simi Gunaseelan

American Association of Colleges of
Pharmacy Academic Leadership
Fellows Program

STUDENT ORGANIZATION AWARDS



**Epsilon Epsilon
Chapter**



**Gamma Omega
Chapter**



TEXAS A&M UNIVERSITY
Irma Lerma Rangel
College of Pharmacy

IPE EXCELLENCE AWARDS

Student Leadership Award for Interprofessional Excellence

Julian 'Lex' Lopez, P3

Brooke Spann, P2



Teaching Award for Interprofessional Excellence - Individual

Dr. Jaye Weston



TEXAS A&M UNIVERSITY
Irma Lerma Rangel
College of Pharmacy

IPE EXCELLENCE AWARDS

Teaching Award for Interprofessional Excellence - Team

Dr. Asim Abu Baker

Dr. Joy Alonzo

Dr. Juan Bustamante

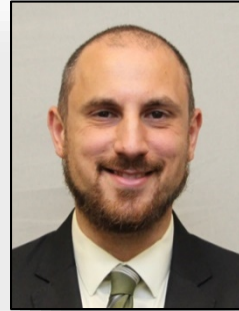

Interprofessional Education Faculty Fellow

Dr. Zakaria Elmageed



IPER SYMPOSIUM POSTER AWARDS

Outstanding Interprofessional Activity – Student

Serving an Indigent Population through Interprofessionalism: A Student Run Clinic

Dr. Delaney Ivy

Sarah Bermudez, P4

Brianna Garza, P4

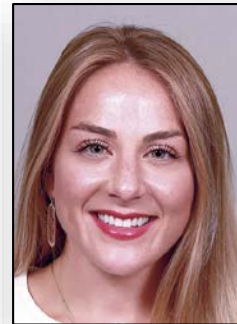

Innovative Research – Faculty

Impact of Tele-RX Activity on Students Perceptions of IPE Training

Dr. Sandy Diec

Dr. Jose Hernandez

Dr. Merlyn Joseph





**ACHIEVEMENTS AND ADVANCES IN
EDUCATION**

2019 PCOA PERFORMANCE

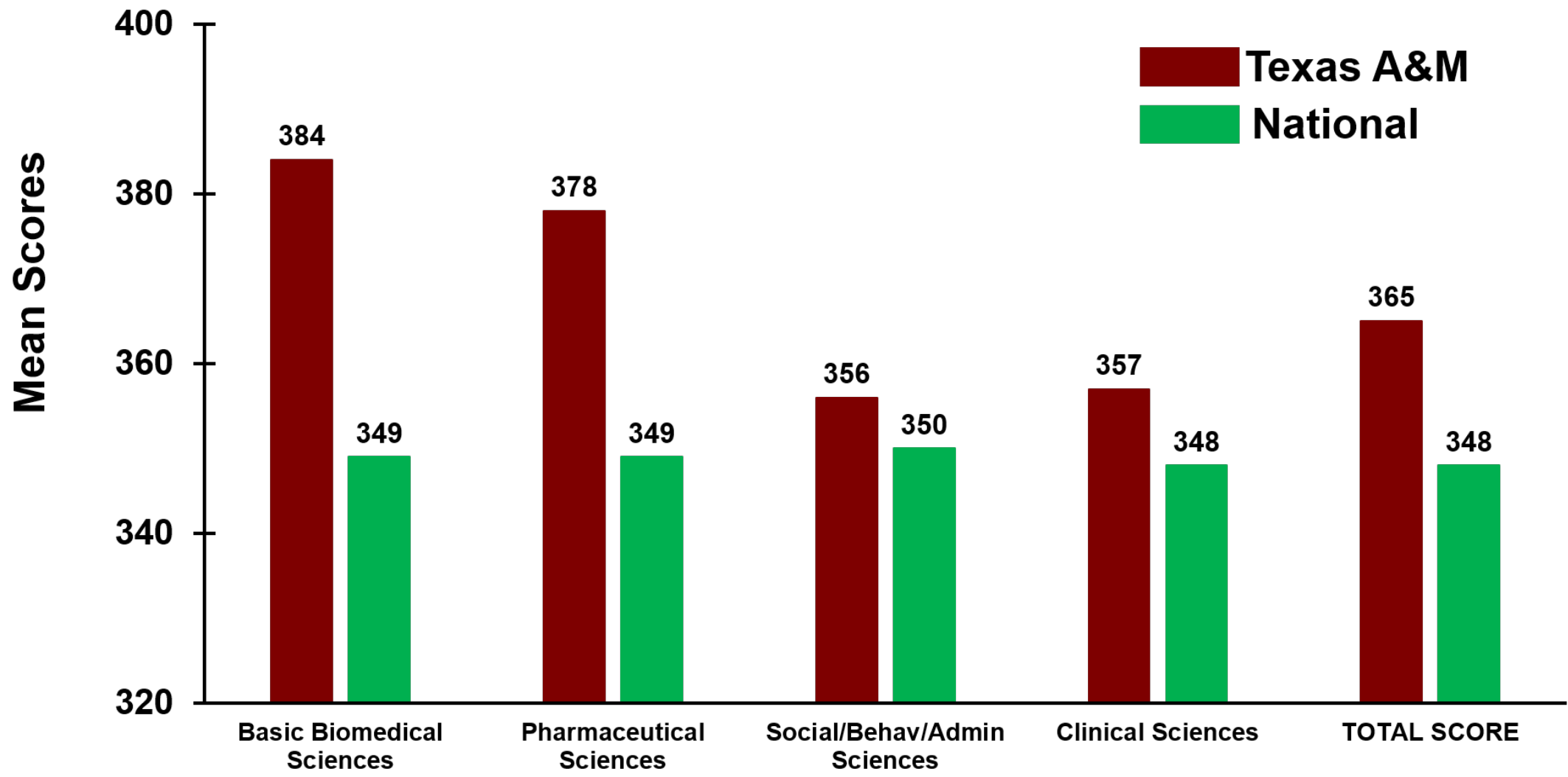

TOP PCOA 2019 PERFORMER



Miranda Royalty, P4
Top Performer on PCOA for 2019
Overall Score of 510



TEXAS A&M UNIVERSITY
Irma Lerma Rangel
College of Pharmacy

2019 PCOA PERFORMANCE: 3-YEAR TREND

■ Texas A&M
■ National

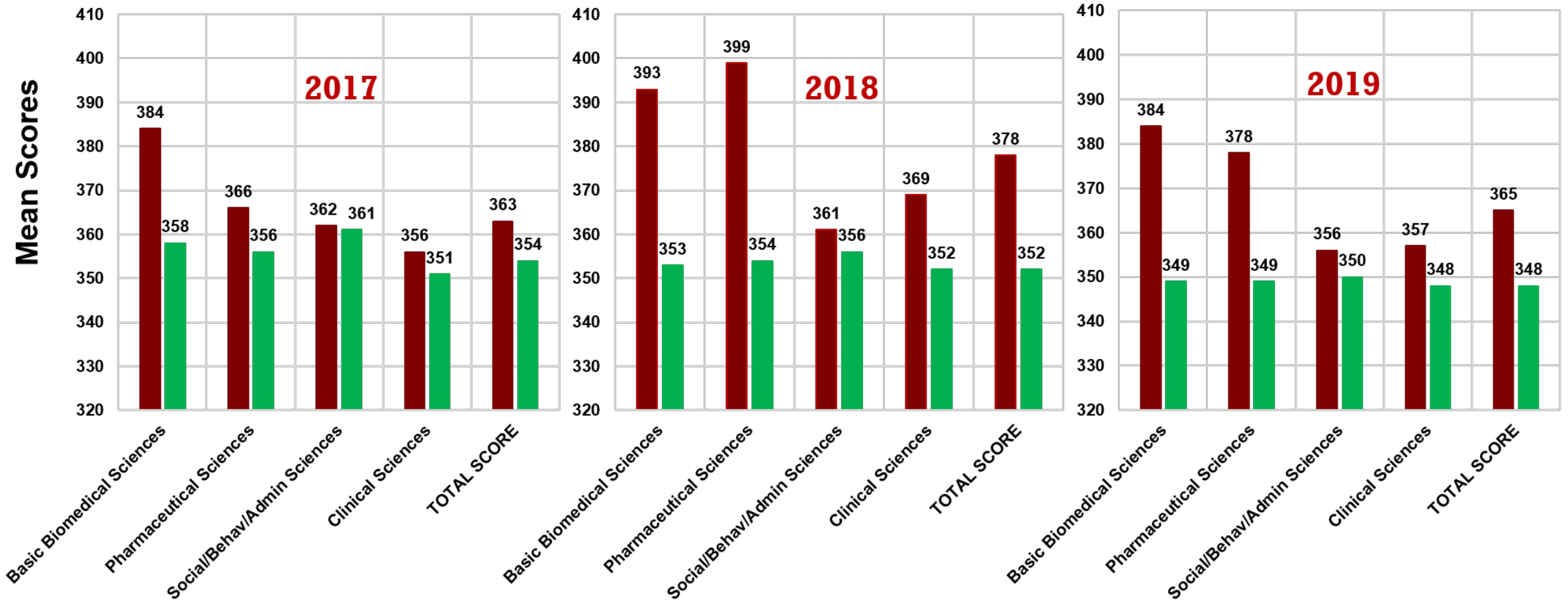

Trivia question

- Last year, how many pharmacy schools had a first-time NAPLEX pass rate below 90%?



Recent Trends in the NAPLEX Pass Rate

In 2018, how many pharmacy schools had a first-time NAPLEX pass rate below 90%?

A. 56%

B. 46%

C. 36%

D. 26%

E. 16%



Mean NAPLEX Pass Rate for First-Time Attempts

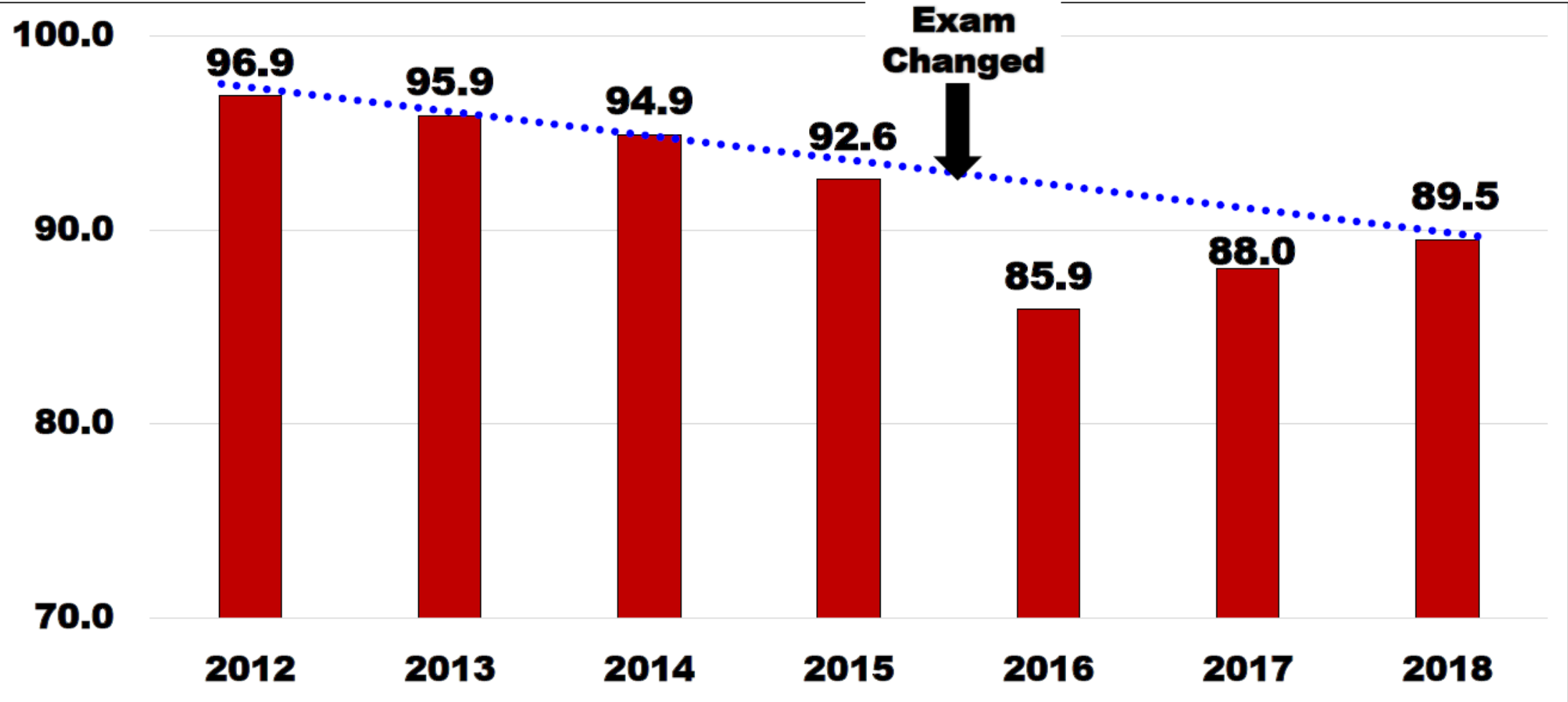

FIRST-TIME PASS RATES ON NAPLEX, MPJE

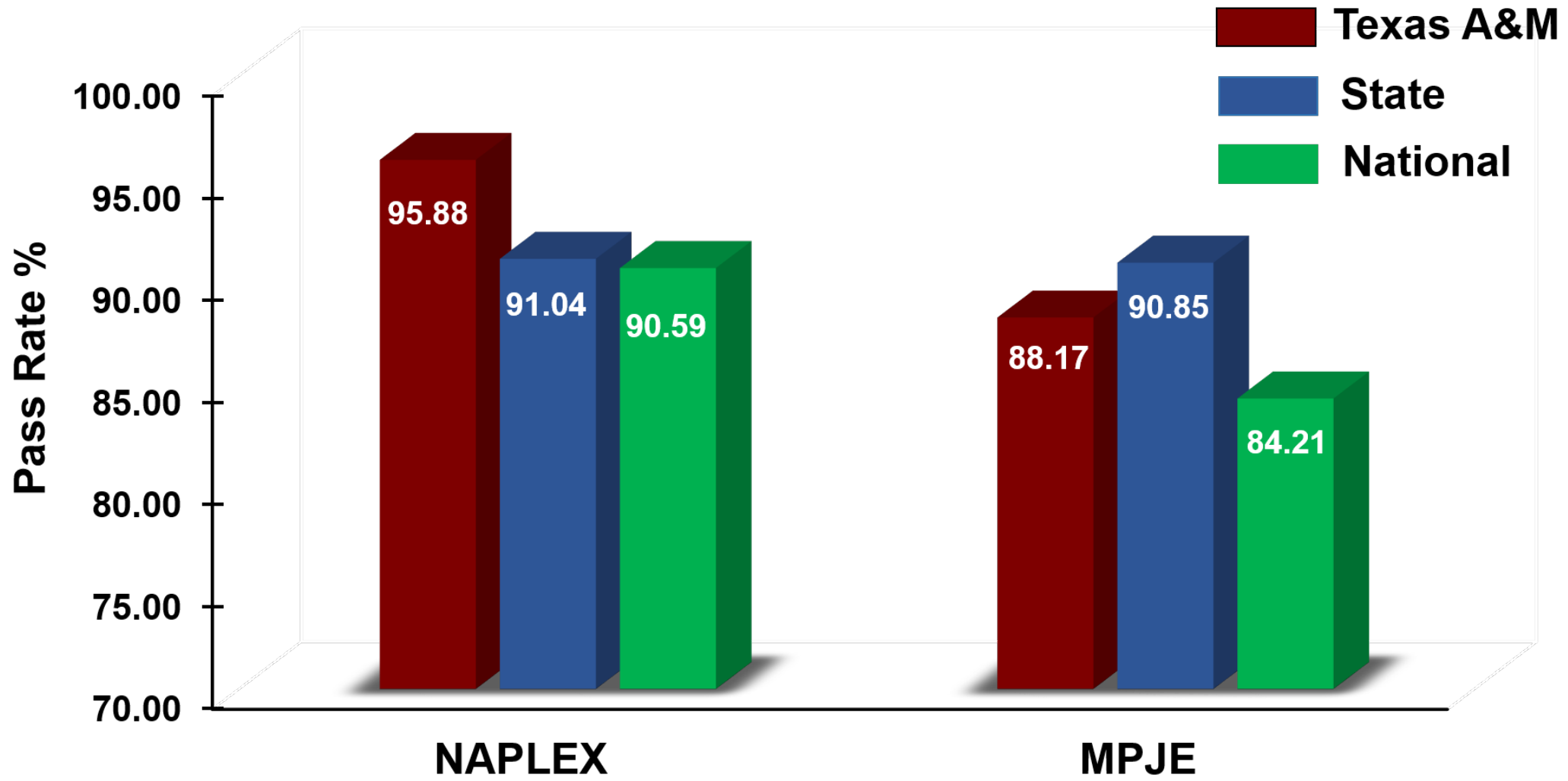

NAPLEX PERFORMANCE: 3-YEAR TREND

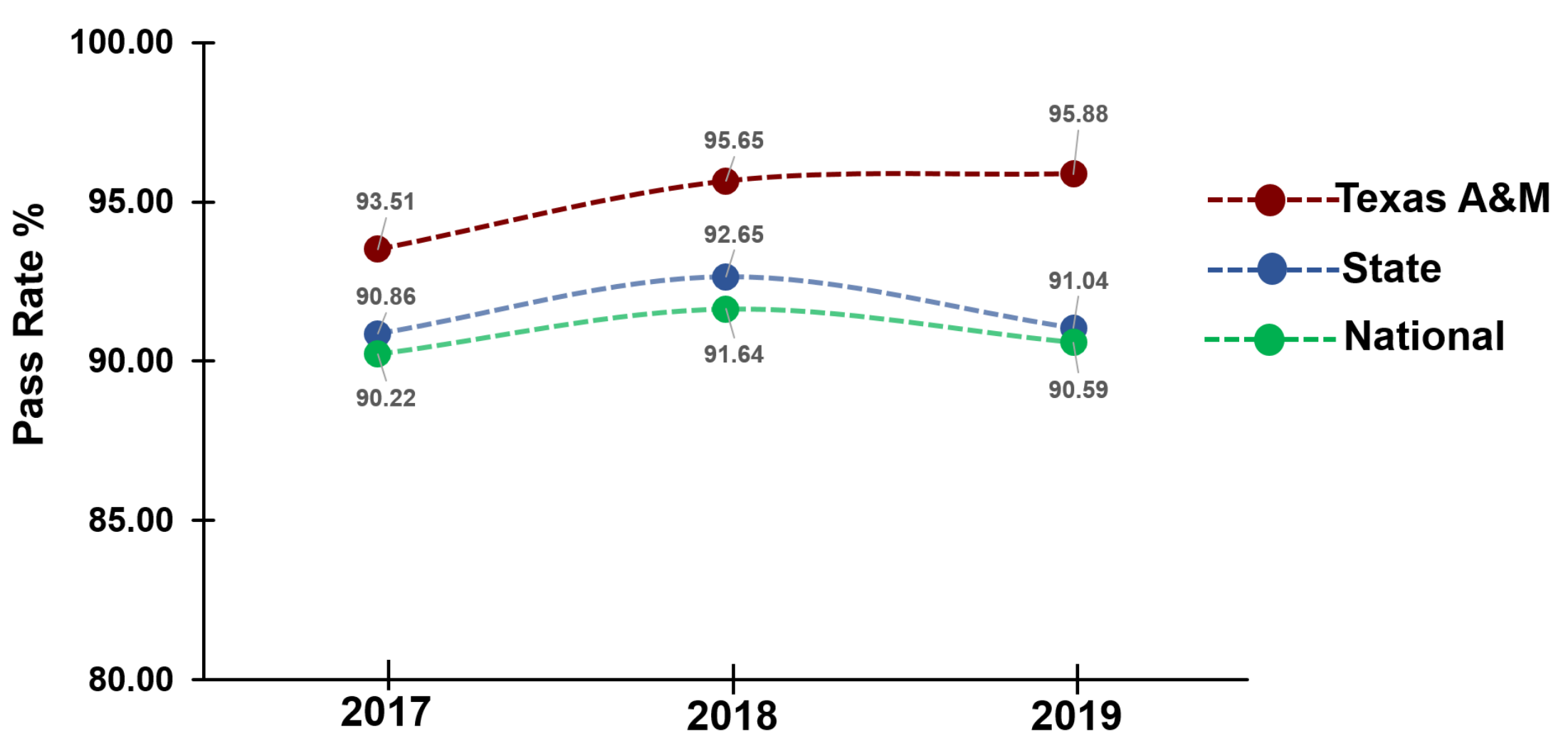

MPJE PERFORMANCE: 3-YEAR TREND

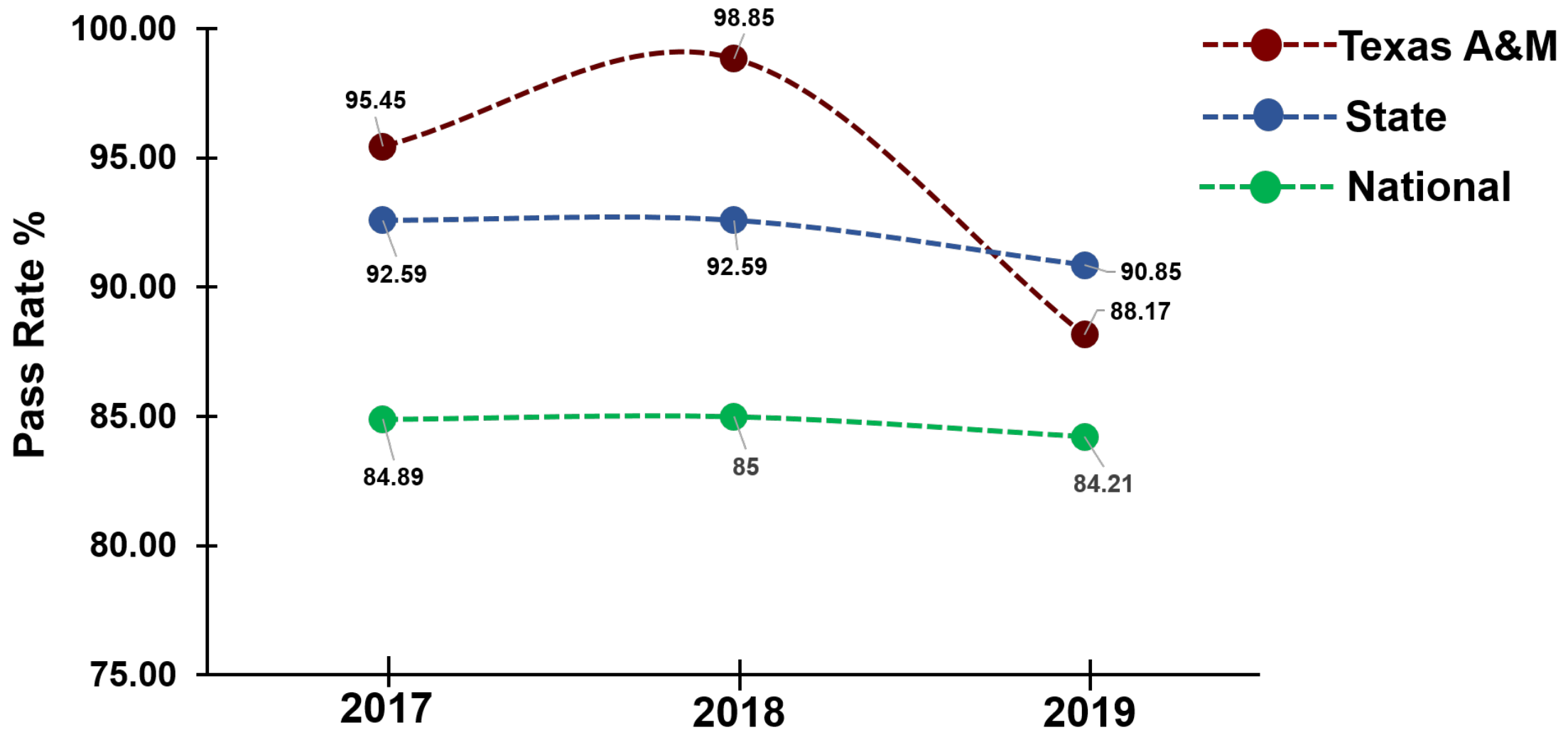



ACHIEVEMENTS AND ADVANCES IN RESEARCH & SCHOLARSHIP



TEXAS A&M UNIVERSITY
Irma Lerma Rangel
College of Pharmacy

RESEARCH AWARDS

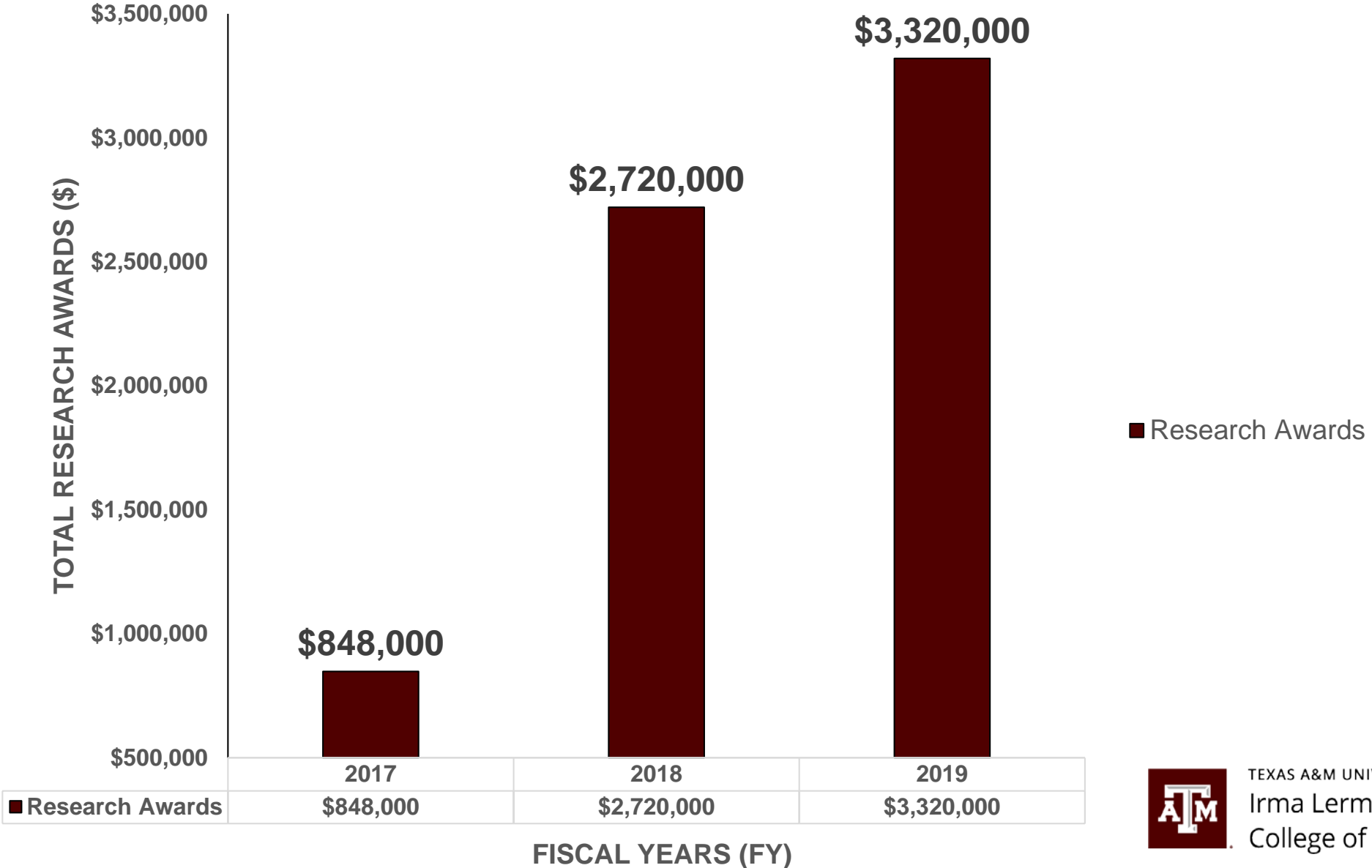

RESEARCH EXPENDITURES

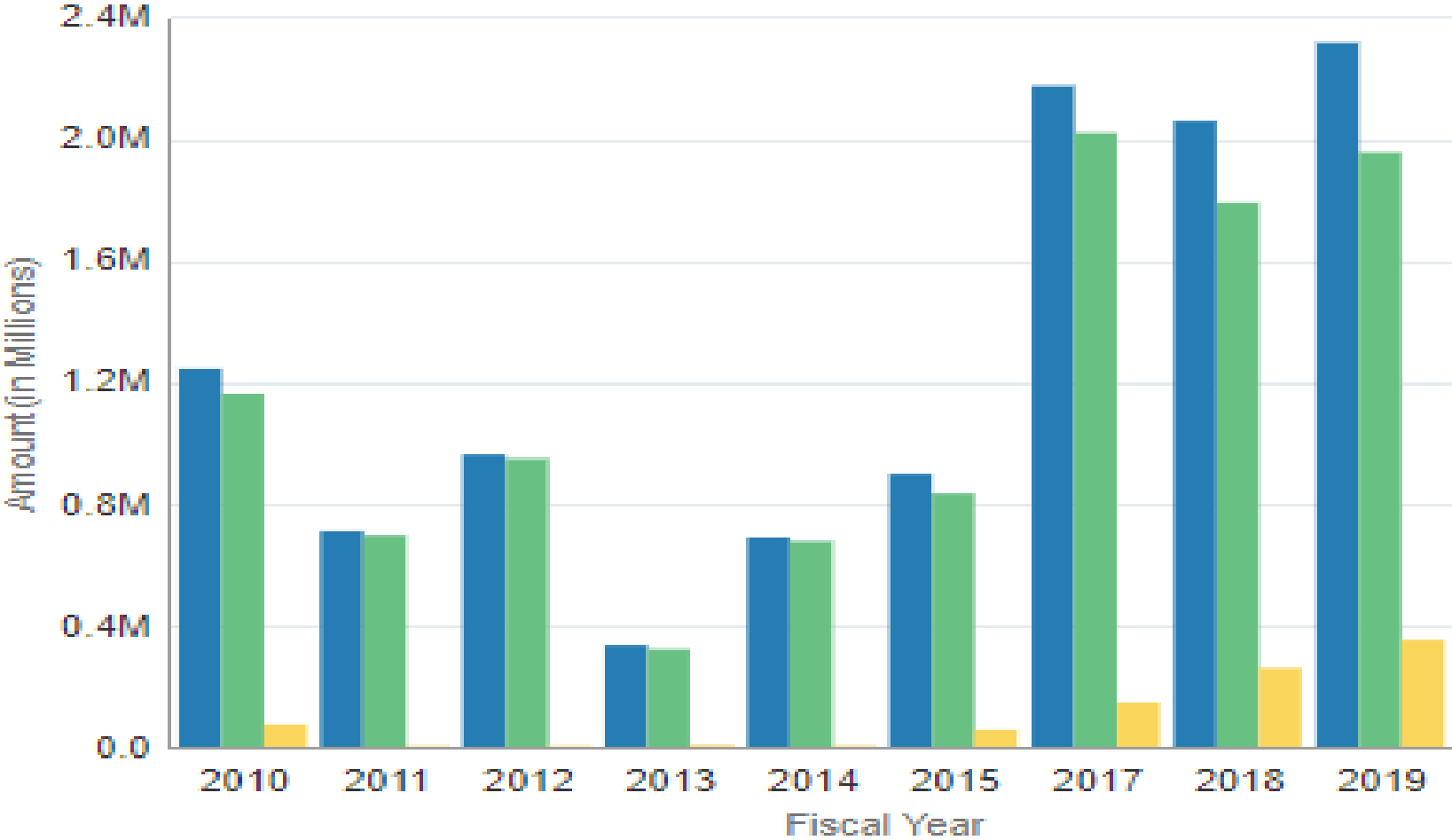

Maestro Research Portal

■ Amount ■ Direct amount ■ Indirect amount

Includes (Sponsors: Function(s):15, Activity Type: Organization Activity with Associates Fund Group: ALL, Effort_Code: ALL)



TEXAS A&M UNIVERSITY
 Irma Lerma Rangel
 College of Pharmacy

RESEARCH ACTIVITY

- **55** = Total # of Grants Submitted
- **\$1.65M** = Funding Received from **NIPTE**
- Steady increases in **Publications** and **Citations**
- Ranked **#59** in Federal Research Grants for FY 18



TEXAS A&M OPIOID TASK FORCE



TEXAS A&M UNIVERSITY
Irma Lerma Rangel
College of Pharmacy

SCHOLARSHIPS & AWARDS



Sara Edwards, P3

Scholarship Recipient,
Texas Pharmacy
Foundation



Brianna Garza, P4

Scholarship Recipient,
National Hispanic Health
Foundation



Bryan Sigoloff, P4

Scholarship Recipient,
Texas Pharmacy
Foundation



Christiana Winters, P2

Scholarship Recipient,
Texas Pharmacy
Foundation



Rashid Abdoh, P3

Ambassador, APhA Institute



Sarah Bermudez, P4

USPHS Excellence in
Public Health Award



Nancy Limon, P4

Best H-E-B Intern in the
Coastal Bend & RGV



Andrew Ramirez, P4

Vice Chair, TSHP Student
Section



ACHIEVEMENTS AND ADVANCES IN SERVICE AND COMMUNITY OUTREACH



SERVICE & COMMUNITY OUTREACH

Disease Management Services and Clinical Services include:

- Diabetes Mellitus
- Anticoagulation
- Lipid Management
- Antimicrobial Stewardship
- Pharmacokinetics
- Immunizations
- Psychotropic Medication Monitoring
- Medication Reconciliation
- Pharmaceutical Care Plans

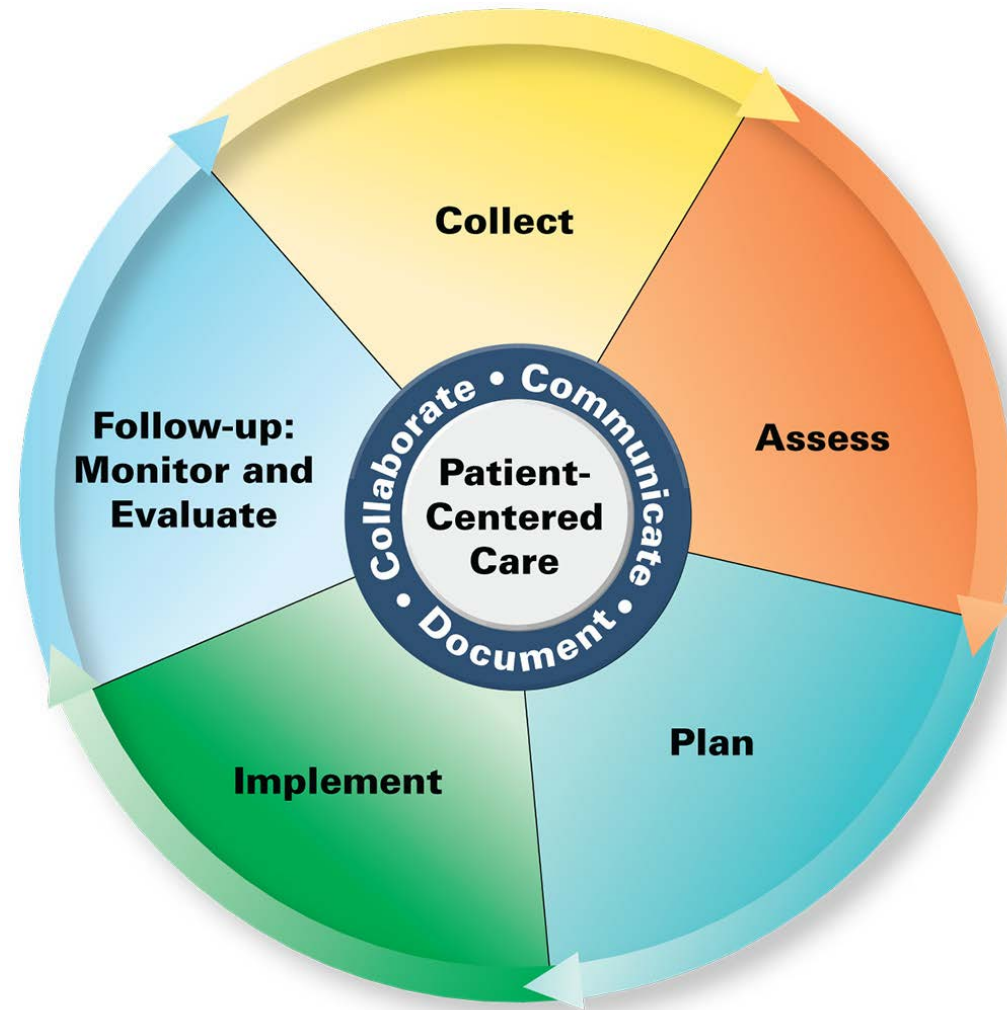

SERVICE & COMMUNITY OUTREACH



**Operation
Lone Star**

**Project
SHINE**

**REACH
Project**

**Disaster
Day**



PUBLIC HEALTH SYMPOSIUM



TEXAS A&M UNIVERSITY
Irma Lerma Rangel
College of Pharmacy

TIES AND TENNIS SHOES



TEXAS A&M UNIVERSITY
Irma Lerma Rangel
College of Pharmacy

COLLEGE-SPONSORED AWARDS



- The college-sponsored AACP **Dr. James Robertson, Jr. Leadership Excellence in Student Services Award** was presented to Dr. Paul W. Jungnickel, professor and associate dean for academic programs at Auburn University's Harrison School of Pharmacy.
- The **Dr. James Robertson, Jr. Make a Difference Award** was awarded to **SNPhA** in the amount of \$2,500.



*LEAD • EMPOWER • GENERATE
ADVOCATE • COMMUNITY • YOUTH*



TEXAS A&M UNIVERSITY
Irma Lerma Rangel
College of Pharmacy



FOCUS ON WELLNESS & STUDENT SUCCESS



TEXAS A&M UNIVERSITY
Irma Lerma Rangel
College of Pharmacy

FOCUS ON WELLNESS



Beach to Bay Relay Team



Walk Across Texas

STAFF APPRECIATION WEEK



College Station



Kingsville



TEXAS A&M UNIVERSITY
Irma Lerma Rangel
College of Pharmacy

STUDENT COUNCIL & FACULTY RETREATS



TEXAS A&M UNIVERSITY
Irma Lerma Rangel
College of Pharmacy

OFFICE OF STUDENT SUCCESS

2018-2019

OFFICE OF STUDENT SUCCESS STUDENT TRAFFIC

Student Visits

-261 Academic Coaching

-39 Career Coaching

- Student Success Modules & Workshops

(Topics include: presentation skills, emotional wellbeing, learning and studying strategies)

- Navigate

(Student Success Management Portal)

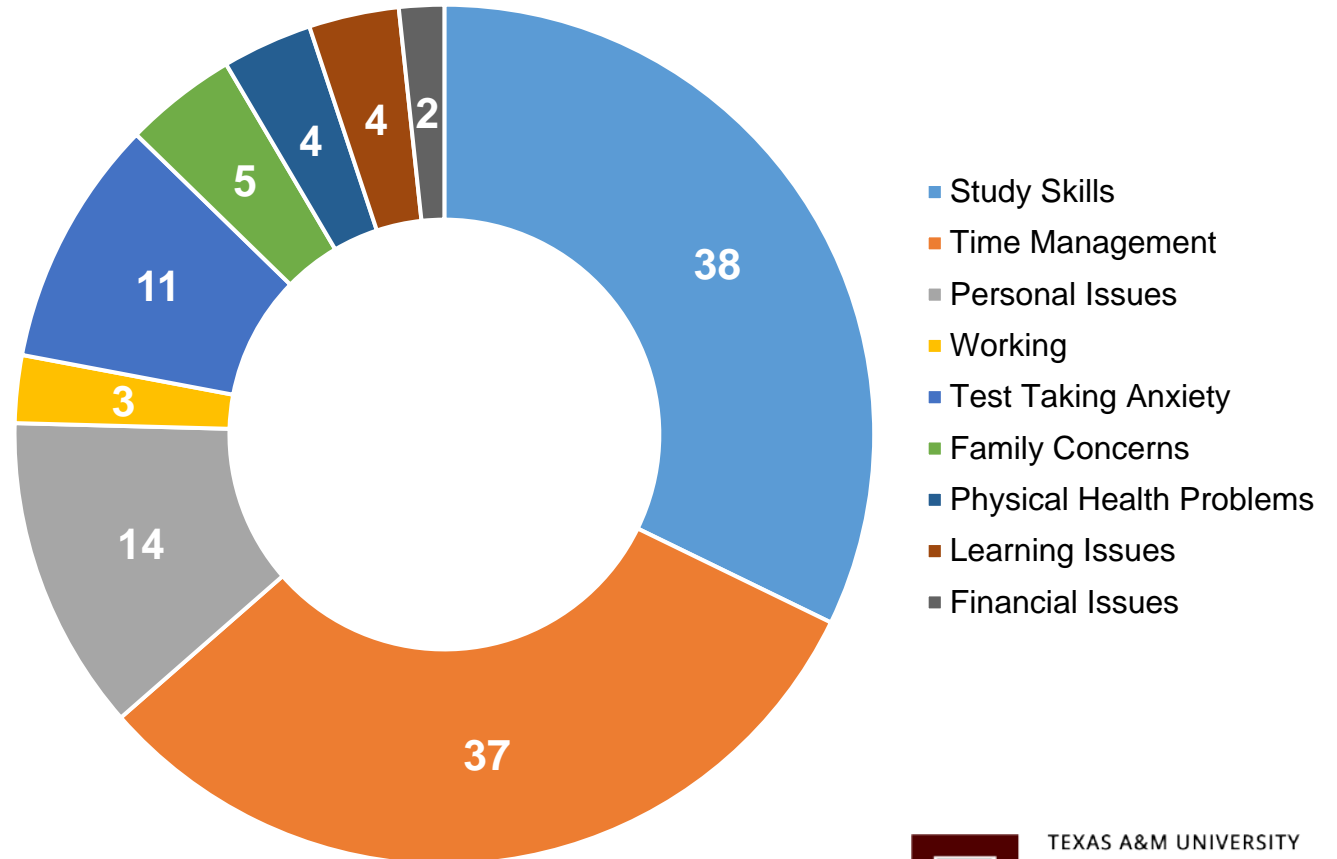

Retention rate for OSS visitors

- 95.90%



TEXAS A&M UNIVERSITY
Irma Lerma Rangel
College of Pharmacy



Track 3: PMP	Track 1: PPIP	Track 2: PPAP
Summer 2018 <ul style="list-style-type: none"> Completed 23 Class of 2022 students 	Fall 2018 <ul style="list-style-type: none"> Completed 32 1st year undergraduate pre-pharmacy students 	Spring 2019 <ul style="list-style-type: none"> Completed 31 2nd year undergraduate pre-pharmacy students
Summer 2019 <ul style="list-style-type: none"> Completed 38 Class of 2023 students 	Fall 2019 <ul style="list-style-type: none"> In progress 42 1st year undergraduate pre-pharmacy students 	Spring 2020 <ul style="list-style-type: none"> Upcoming 30 2nd year undergraduate pre-pharmacy students



14 accepted so far as Class of 2024

Results to Date
166 Participants: 74 Track 1 • 31 Track 2 • 61 Track 3

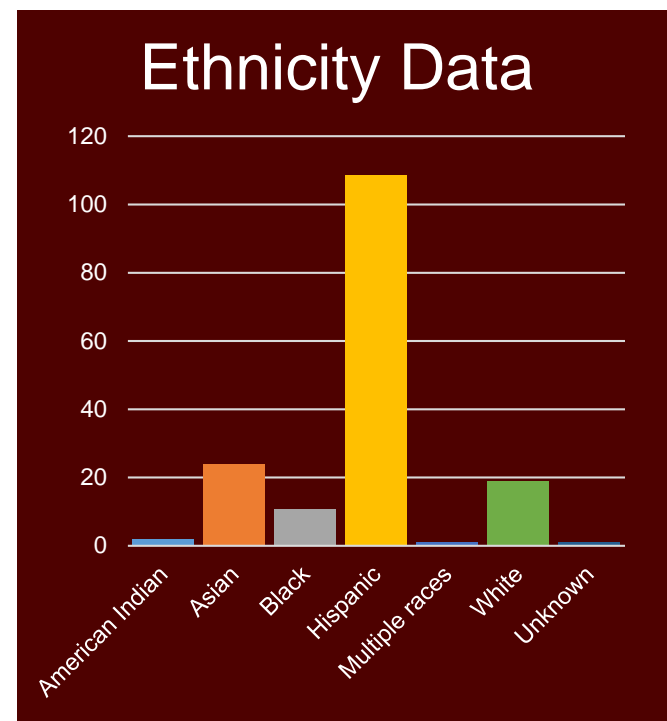

COLLEGE UPDATES

- **Additional space:**
 - Kingsville: Rhode Hall, approx. 2,000 ft²
 - College Station: Reynolds, approx. 10,000 ft²
- **Classroom upgrades:**
Reynolds 160 and 162
- **ACPE accreditation** update
- **Department head search** update





NEW INITIATIVES



TEXAS A&M UNIVERSITY
Irma Lerma Rangel
College of Pharmacy

NEW WEBSITE

- The College of Pharmacy launched its redesigned website in June. It features a modernized look and feel with updated and improved content, including a customized search engine

CREATED TO SERVE

The Texas A&M Irma Lerma Rangel College of Pharmacy opened in 2006 to address the shortage of pharmacists in the border region of south Texas. Since then, we have established an exceptional, [fully-accredited pharmacy program](#) that prepares our diverse student body to be competent, caring, ethical Aggie pharmacists through a balanced program of education, research and service.



Students are central to everything we do. We have created a student-centered learning environment that celebrates diversity and embraces collaboration. As Pharmacy professionals, our graduates have tremendous opportunities, and the future of pharmacy is expected to be even brighter as the profession continues to evolve."

Indra K. Reddy, PhD
*Professor and Founding Dean
Rangel College of Pharmacy*

[READ DR. REDDY'S WELCOME MESSAGE](#)



TEXAS A&M UNIVERSITY
Irma Lerma Rangel
College of Pharmacy

DOCTORAL DEGREE PROGRAM

- **PhD Program in Pharmaceutical Sciences** was approved by THECB on July 25, 2019
- Inaugural cohort will be enrolled in **Spring 2020** at Kingsville and College Station under a '**one program, two campus**' model
- First of its kind model following **FDA Critical Path Initiative**
- Students will design and conduct research, have hands-on experience at research centers and laboratories, and complete a dissertation



RESIDENCY PROGRAMS

- Residency Match for 2019
 - PGY-1: 14/33 matched
 - PGY-2: 4/7 matched
- Residency Program Expansion
 - Six approved programs
 - Ten resident slots
- Post Graduate Advisory Committees
- Residency Showcase

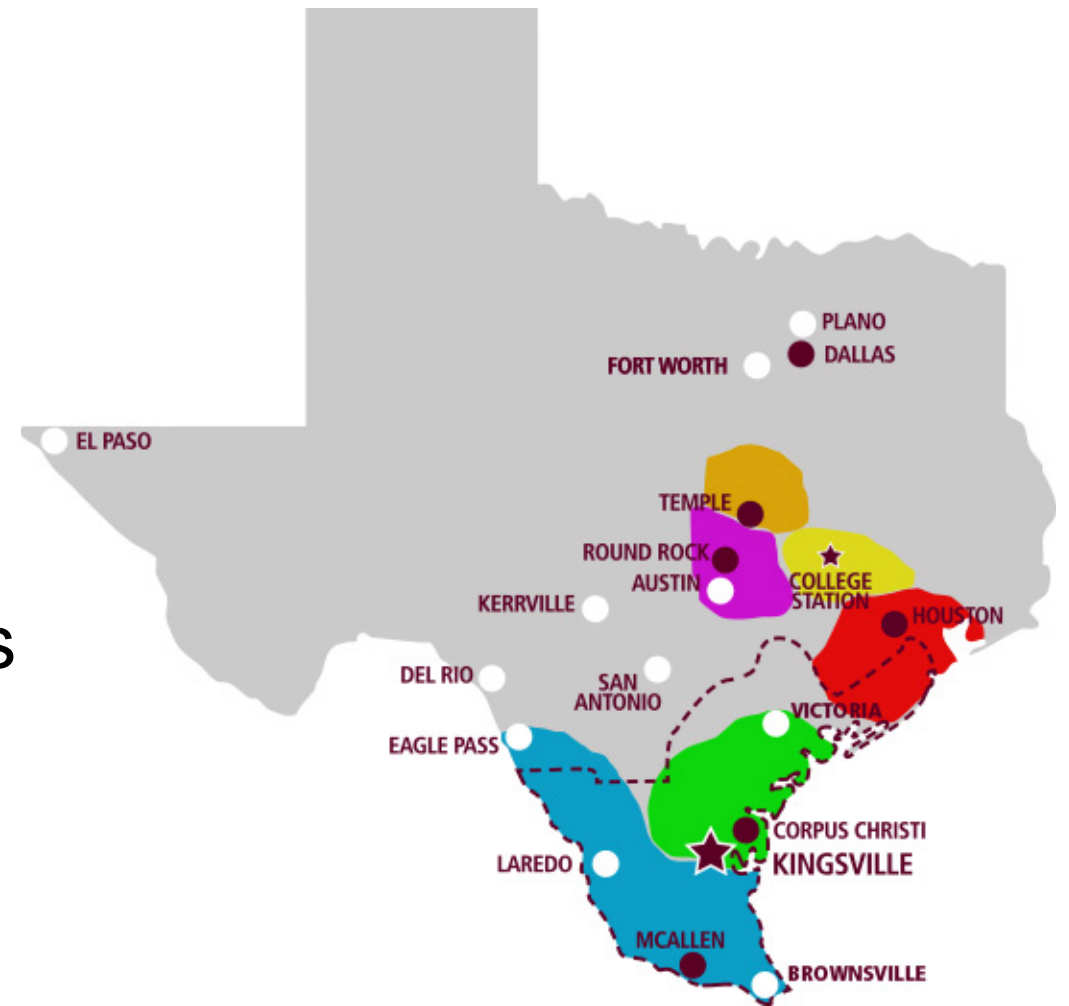

NEW STRATEGIC PLAN

- Encompasses next five years: **2020 to 2025**
- Being Developed by Faculty and Administrative Leadership Team
- Five Overarching **Strategic Priorities**
 - Educational Excellence
 - Impactful Research
 - Diversify and Maximize Resources
 - Expand and Improve Service and Outreach
 - Focus on Wellness and Inclusive Excellence



Projections for the Next 3 to 5 Years

- TRENDING DOWN: # Applicants, Enrollment, # Graduates
- TIGHTENING JOB MARKET: Grads, Residents, Faculty
- NAPLEX & PROGRESSION: Continued Struggles
- CLOSING: Some Schools
- DOWNSIZING: Many Schools
- REVERSING THE TREND?



*The best way to predict the future
is to create it.*

— Abraham Lincoln, 16th President of the United States

Thank you to the following who contributed to this presentation:

Asim Abu-Baker, Ramey Benfield, Cheyloh Brodnax, Juan Bustamante, Elaine Demps,
Daniel Freeman, Amanda Galindo, Amanda Galvan, Simi Gunaseelan, Maria Jaramillo,
Mansoor Khan, Sharon LeMieux, Will Leschper, Agatha Moy, Charles Suarez